fissmachines.com
friedrich // industrial // solutions // services

Hauptstraße 8
73650 WINTERBACH
GERMANY

Phone +49 (0)7181 60696-0
Fax: +49 (0)7181 60696-00
E-Mail info@fissmachines. com

Amtsgericht Stuttgart HRA
730953
USt-ID-No.:DE27 5268 755

LK Machinery DCM 2500 cold chamber die casting machine

KK1540, used

manufacturer :
LK Machinery

Product number:
KK1540

Description

Die Casting Machine	
Manufacturer	LK Machinery
Model	DCM 2500
Locking Force	2500 t
Control system	
Year of Manufacture	2014
Comments	

Accessories

Created on 29.04.2024
Subject to changes in the technical description and prior sale.

fissmachines.com
friedrich // industrial // solutions // services

Hauptstraße 8
73650 WINTERBACH
GERMANY

Phone +49 (0)7181 60696-0
Fax: +49 (0)7181 60696-00
E-Mail info@fissmachines. com

Amtsgericht Stuttgart HRA
730953
USt-ID-No.:DE27 5268 755

Dosing furnace	not available
Manufacturer	
Model	
Year	
Heating	
Comments	

Metal loader	available
Manufacturer	
Model	
Year	

Sprayer	not available
Manufacturer	
Model	
Year	

Extractor robot	not available
Manufacturer	
Model	
Year	

Trimming press	not available
Manufacturer	
Model	
Year	
Accessories	

fissmachines.com
friedrich // industrial // solutions // services

Hauptstraße 8
73650 WINTERBACH
GERMANY

Phone +49 (0)7181 60696-0
Fax: +49 (0)7181 60696-00
E-Mail info@fissmachines. com

Amtsgericht Stuttgart HRA
730953
USt-ID-No.:DE27 5268 755

Temperature control unit	not available
Manufacturer	
Model	
Year	
Delivery time	immediately
Price	on request

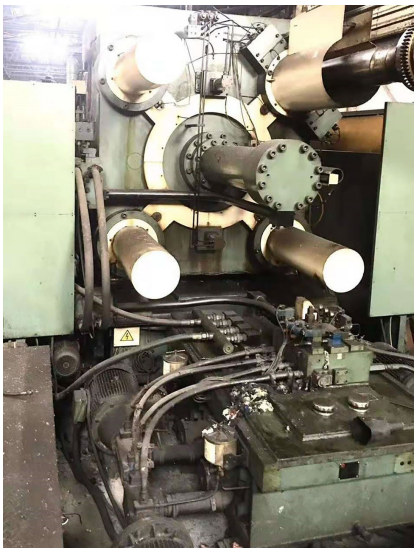

Created on 29.04.2024
Subject to changes in the technical description and prior sale.