fissmachines.com
friedrich // industrial // solutions // services

FISS GmbH
Hauptstraße 8
73650 WINTERBACH
GERMANY

Phone +49 (0)7181 60696-0
Fax: +49 (0)7181 60696-00
E-Mail info@fissmachines. com

Managing Directors: Klaus Friedrich, Michael Friedrich
Amtsgericht Stuttgart HRB 783559
USt-ID-No.:DE35 0949 264

Offer #798471

	Product	Unit price
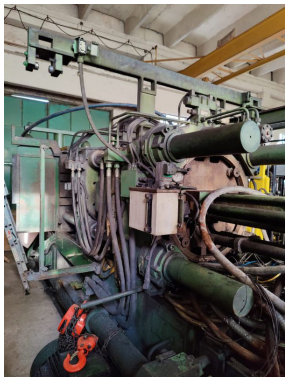	**IDRA OL 320 I PRP cold chamber die casting machine KK1619, used** Product number: KK1619	**€1.00**

Created on 24.11.2026
Subject to changes in the technical description and prior sale.